

# Susan's Young Adult Cancer Run

2<sup>nd</sup> Annual Run Benefiting Young Adult Cancer Programs

*February 19, 2011*

Tempe Sister City Garden **Kiwanis Park** Tempe, Arizona  
Across from the baseball complex on All America Way

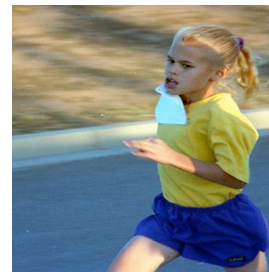

**Late Registration @ 7:30 am**  
**1 Mile Run/Walk begins @ 8:30 am**  
**5K Chip Timed Run begins @ 8:35 am**  
**10 K Chip Timed Run begins @ 8:40 am**  
**Free Little Kid's Dash (no shirt provided) @ 9:30 am**  
 Awards to be distributed at Ceremony to follow races  
 Raffle (purchase \$1 tickets day of race), Food Vendors

Last Name:  First Name:   
 Address:  City:  State:   
 Zip:  Phone:  Race Day Age:  Email:

Circle Gender: Male Female T-Shirt guaranteed with Pre-Registration Circle Size: Small Medium Large XLarge XXLarge

**Early Registration Online at [active.com](http://active.com) by February 17<sup>th</sup> OR Postmark Mail-in Entry by February 12, 2011**

*Mail to: 1963 E Kentucky Lane, Tempe, AZ 85284*

*Make tax deductible checks payable to: Susan M. Turley Foundation*

Category	Early Entry Fee Before Feb 17, 2011	Late Entry Fee After Feb 17, 2011	Amount
10K	\$30	\$35	<input type="text"/>
5K	\$20	\$25	<input type="text"/>
1Mile Fun Run/Walk	\$10	\$15	<input type="text"/>
Additional t-shirts	\$ 8	\$ 8	<input type="text"/>
Donation			<input type="text"/>
	<b>TOTAL</b>		<input type="text"/>
	Check Number		<input type="text"/>

***Please read the waiver and sign the form. Thank You.***

**MANDATORY RELEASE FORM** All applications **MUST** be signed to enter this event. **NO** entry accepted without fee. **NO REFUNDS.**

In consideration of your acceptance of this entry, I, the undersigned, hereby, for myself, my heirs, executors and administrators, waive and release any and all rights and claims for damages I may have against All Distance Running, City of Tempe, Kiwanis Park, The Susan Mortensen Turley Foundation, sponsors, coordinating groups, and any individuals associated with the event, and their representatives, successors, officers, agents, and assigns, for any and all injuries sustained and suffered by me during this race. I verify that I am physically fit and have sufficiently trained for competition of this event and my physical condition has been verified by a licensed medical doctor. I will permit the free use of my name and hereby grant full permission to use any photographs, videotapes, motion pictures, recordings or any other record of this event for any legitimate purpose. I understand that the entry fee is non-refundable and numbers are not transferable. I have read the foregoing and certify my agreement by my signature below.

Signature \_\_\_\_\_ Date \_\_\_\_\_

Parent Signature (if under 18 years of age) \_\_\_\_\_ Date \_\_\_\_\_

\* Sponsored by the 501(c)(3) non-profit **Susan M. Turley Foundation** Benefiting Young Adults with Cancer  
[www.susanmturley.org](http://www.susanmturley.org) Susan's Cancer Journey is found at [www.lemonademakers.blogspot.com](http://www.lemonademakers.blogspot.com)